

Patient report

Bio-Rad DATE: 11/20/2019
D-10 TIME: 01:10 PM
S/N: #DJ4I016123 Software version: 4.30-2
Sample ID: 10454021
Injection date 11/20/2019 11:48 AM
Injection #: 29 Method: HbA1c
Rack #: --- Rack position: 2

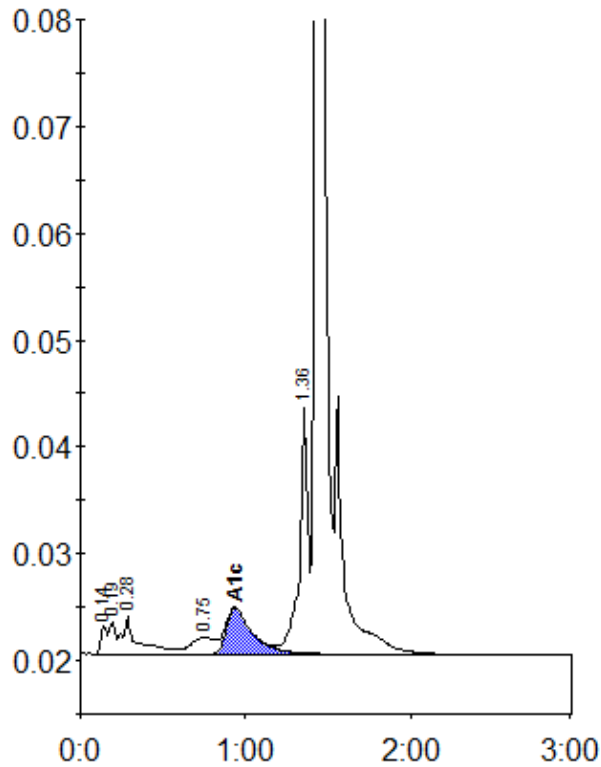

Peak table - ID: 10454021

Peak	R.time	Height	Area	Area %
Unknown	0.14	2636	6805	0.5
A1a	0.19	2964	7834	0.6
A1b	0.28	3442	22679	1.7
LA1c/CHb-1	0.75	1512	15766	1.2
A1c	0.94	4301	46972	5.1
P3	1.36	23064	82912	6.2
A0	1.43	419798	1154959	86.3
Total Area:		1337926		

Concentration:	%
A1c	5.1